

# ღიმილი

Composer

Tamar Putkaradze-Lashkhi

Smile

გუძღვნი თავისუფალ არსს

გულით

**With heart**

*free tempo dynamics and pedal*

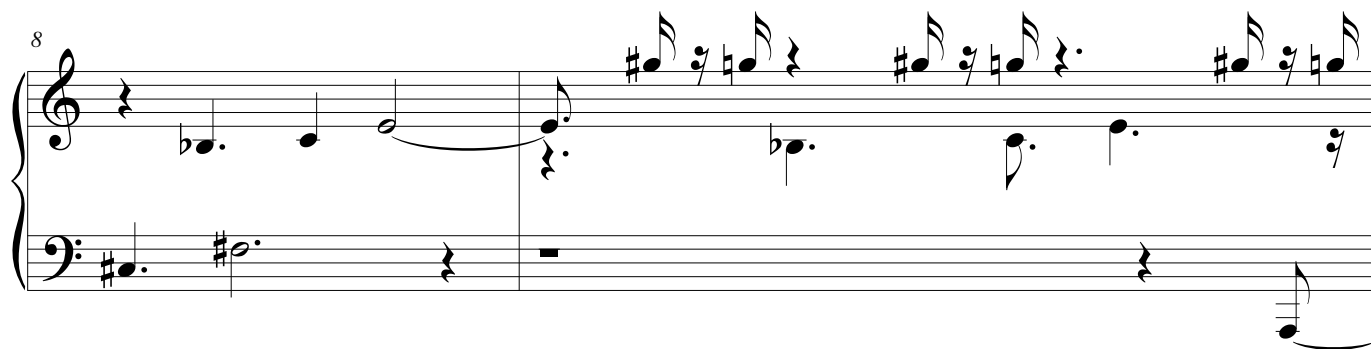
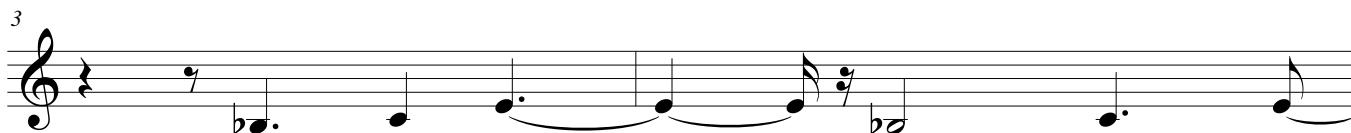

10

13

15

16

17

19

21

24

26 *8va*

28

30

32

34

36

38
