

პასტორალი

PASTORAL

თამარ ვაშაკიძე

Tamar Vashakidze

♩ = 60

Oboe *mp*

Violin I *mp*

Violin II *mp*

Viola *mp*

Violoncello *mp*

Contrabasso *mp*

Ob. ³

Vln. I

Vln. II

Vla.

Vc.

Cb.

5

Ob.

mf

Vln. I

Vln. II

Vla.

Vc.

Cb.

7

Ob.

Vln. I

Vln. II

Vla.

Vc.

Cb.

1

9

Ob.

Vln. I

Vln. II

Vla.

Vc.

Cb.

11

Ob.

Vln. I

Vln. II

Vla.

Vc.

Cb.

cresc.

cresc.

cresc.

cresc.

2

13

Ob.

Vln. I

Vln. II

Vla.

Vc.

Cb.

3

16

Ob.

Vln. I

Vln. II

Vla.

Vc.

Cb.

molto⁶ cresc. f

molto⁶ cresc. f

molto⁶ cresc. f

f

f

f

18

Ob.

Vln. I

Vln. II

Vla.

Vc.

Cb.

20

Ob.

Vln. I

Vln. II

Vla.

Vc.

Cb.

23

Ob.
Vln. I
Vln. II
Vla.
Vc.
Cb.

25

Ob.
Vln. I
Vln. II
Vla.
Vc.
Cb.

dim.

5

dim.

dim.

4

27

Ob. *mf*

Vln. I

Vln. II

Vla.

Vc.

Cb.

29

Ob.

Vln. I

Vln. II

Vla.

Vc.

Cb.

31

Ob.
rit.
Vln. I
rit. mp
Vln. II
rit. mp
Vla.
rit. mp
Vc.
rit. mp
Cb.
rit. mp

33

Ob.
mp
Vln. I
Vln. II
Vla.
Vc.
Cb.

Solo Oboe

პასტორალი

PASTORAL

თამარ ვაშაკიძე

Tamar Vashakidze

♩ = 60

mp

4

mf

1

2

8

3

14

molto ⁶ *cresc.* *f*

18

4

23

dim. *mf*

28

31

rit. *mp*

5

Violin I

PASTORAL

პასტორალი

თამარ ვაშაკიძე

Tamar Vashakidze

♩ = 60

mp

5

1

cresc.

2

molto ⁶ cresc.

3

f

21

26

4

30

rit. mp

Violin II

პასტორალი

PASTORAL

თამარ ვაშაკიძე

Tamar Vashakidze

♩ = 60

mp

6

1 2

cresc.

14

6

molto ⁶cresc.

17

f

23

5

28

31

rit. mp

Viola

პასტორალი

PASTORAL

თამარ ვაშაკიძე

Tamar Vashakidze

♩ = 60

mp

5

1

cresc.

2

3

f

22

dim.

26

4

31

rit. mp

Violoncello

პასტორალი

PASTORAL

თამარ ვაშაკიძე

Tamar Vashakidze

♩ = 60

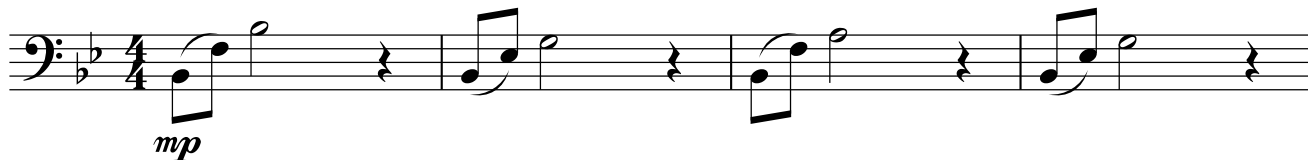

Contrabasso

პასტორალი

PASTORAL

თამარ ვაშაკიძე

Tamar Vashakidze

♩ = 60

